

Minuteman Bikeway Extension - Land Acquisition Example Map

Map by Bedford Public Works
June 2022



The information displayed on this or any other map produced by the Town of Bedford is for reference purposes only. The Town of Bedford does not guarantee the accuracy of the data. Users are responsible for determining the suitability for their own individual needs.

All information is from the Town of Bedford's Geographic Information System (GIS) database. Any questions or concerns should be addressed to the Town GIS Analyst.



- Proposed Acquisition**
with area in square feet
- ## Proposed Town Property
 - ## Permanent Easement
 - ## Temporary Easement
 - Proposed Paved Trail

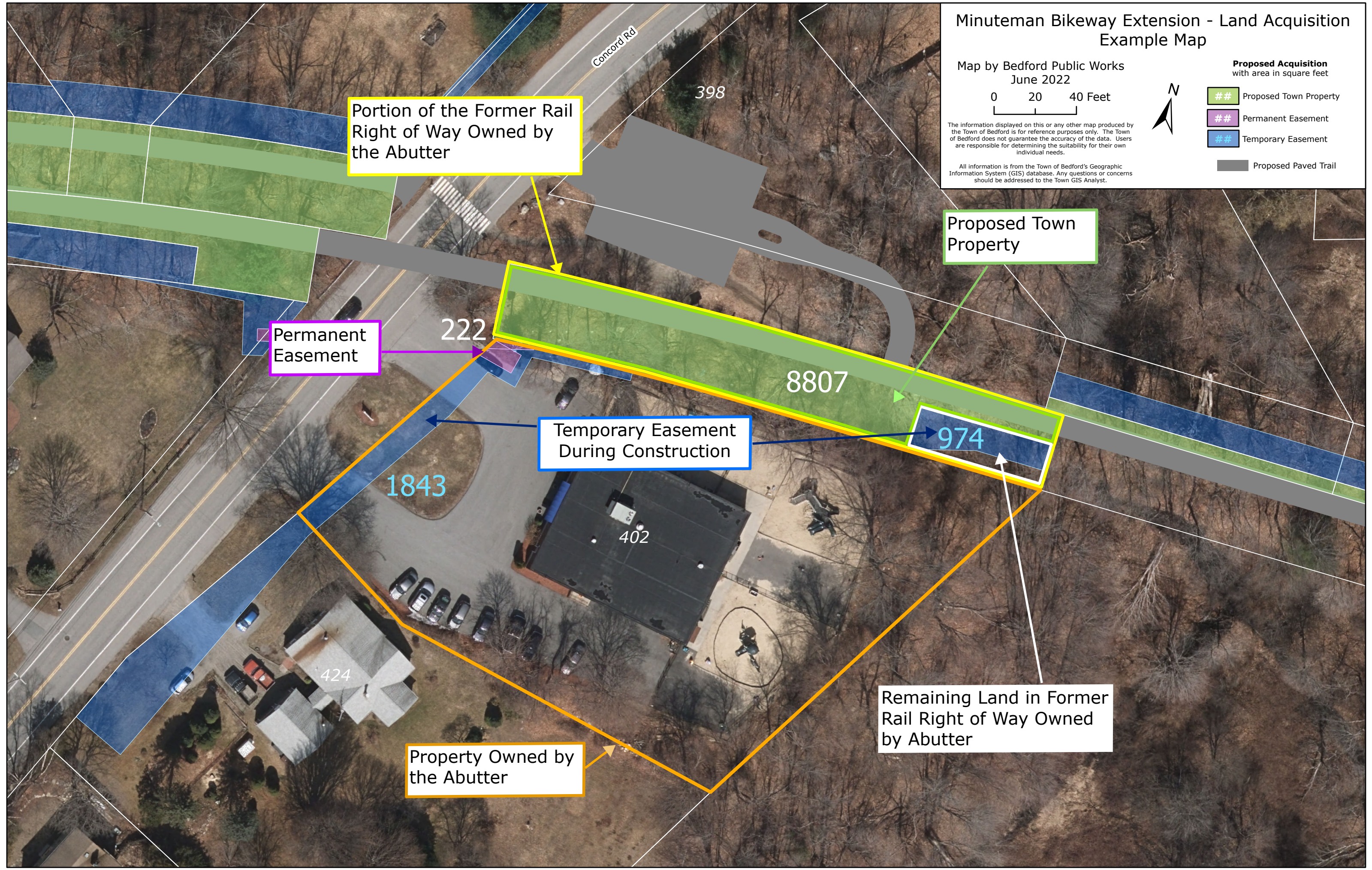

Portion of the Former Rail Right of Way Owned by the Abutter

Permanent Easement

Temporary Easement During Construction

Proposed Town Property

Remaining Land in Former Rail Right of Way Owned by Abutter

Property Owned by the Abutter

Minuteman Bikeway Extension - Land Acquisition

Map 1

Map by Bedford Public Works
June 2022

0 50 100 Feet



The information displayed on this or any other map produced by the Town of Bedford is for reference purposes only. The Town of Bedford does not guarantee the accuracy of the data. Users are responsible for determining the suitability for their own individual needs.

All information is from the Town of Bedford's Geographic Information System (GIS) database. Any questions or concerns should be addressed to the Town GIS Analyst.

Proposed Acquisition
with area in square feet

- ## Proposed Town Property
- ## Permanent Easement
- ## Temporary Easement
- Proposed Paved Trail



Minuteman Bikeway Extension - Land Acquisition

Map 2

Map by Bedford Public Works
June 2022

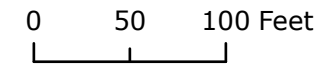

Proposed Acquisition
with area in square feet

- ## Proposed Town Property
- ## Permanent Easement
- ## Temporary Easement
- Proposed Paved Trail

The information displayed on this or any other map produced by the Town of Bedford is for reference purposes only. The Town of Bedford does not guarantee the accuracy of the data. Users are responsible for determining the suitability for their own individual needs.

All information is from the Town of Bedford's Geographic Information System (GIS) database. Any questions or concerns should be addressed to the Town GIS Analyst.



Minuteman Bikeway Extension - Land Acquisition

Map 4

Map by Bedford Public Works
June 2022

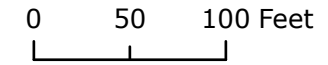

Proposed Acquisition
with area in square feet

- Proposed Town Property
- Permanent Easement
- Temporary Easement
- Proposed Paved Trail

The information displayed on this or any other map produced by the Town of Bedford is for reference purposes only. The Town of Bedford does not guarantee the accuracy of the data. Users are responsible for determining the suitability for their own individual needs.

All information is from the Town of Bedford's Geographic Information System (GIS) database. Any questions or concerns should be addressed to the Town GIS Analyst.



Minuteman Bikeway Extension - Land Acquisition

Map 5

Map by Bedford Public Works
June 2022

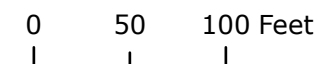

Proposed Acquisition
with area in square feet

- ## Proposed Town Property
- ## Permanent Easement
- ## Temporary Easement
- Proposed Paved Trail

The information displayed on this or any other map produced by the Town of Bedford is for reference purposes only. The Town of Bedford does not guarantee the accuracy of the data. Users are responsible for determining the suitability for their own individual needs.

All information is from the Town of Bedford's Geographic Information System (GIS) database. Any questions or concerns should be addressed to the Town GIS Analyst.

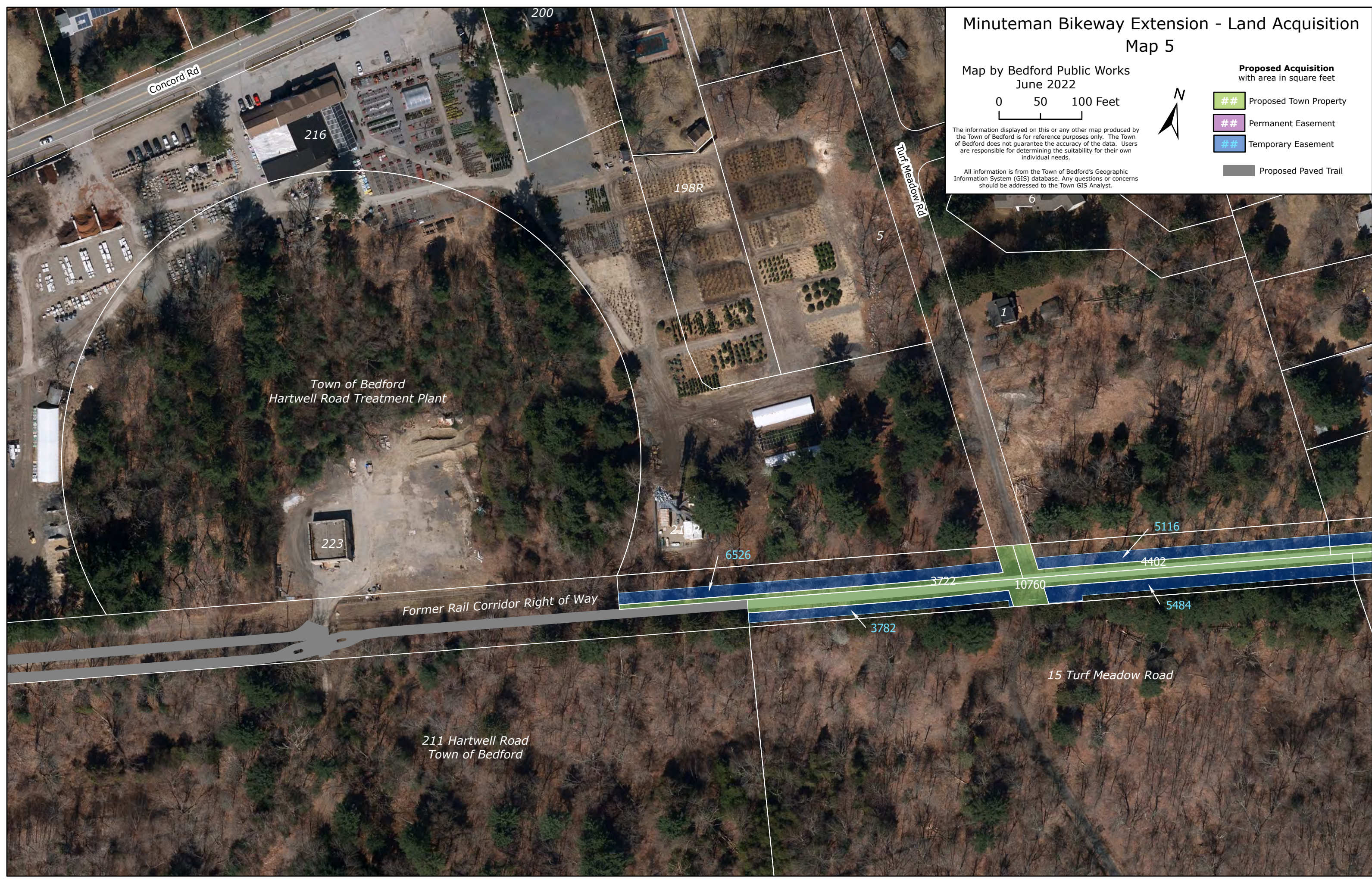

Minuteman Bikeway Extension - Land Acquisition

Map 6

Map by Bedford Public Works
June 2022

0 50 100 Feet



The information displayed on this or any other map produced by the Town of Bedford is for reference purposes only. The Town of Bedford does not guarantee the accuracy of the data. Users are responsible for determining the suitability for their own individual needs.

All information is from the Town of Bedford's Geographic Information System (GIS) database. Any questions or concerns should be addressed to the Town GIS Analyst.

Proposed Acquisition
with area in square feet

- ## Proposed Town Property
- ## Permanent Easement
- ## Temporary Easement
- Proposed Paved Trail



11 Woodmoor Drive
Town of Bedford

Richard Rd

Former Rail Corridor Right of Way

22A Evans Avenue

Minuteman Bikeway Extension - Land Acquisition

Map 7

Map by Bedford Public Works
June 2022

0 50 100 Feet



Proposed Acquisition
with area in square feet

Proposed Town Property

Permanent Easement

Temporary Easement

Proposed Paved Trail

The information displayed on this or any other map produced by the Town of Bedford is for reference purposes only. The Town of Bedford does not guarantee the accuracy of the data. Users are responsible for determining the suitability for their own individual needs.

All information is from the Town of Bedford's Geographic Information System (GIS) database. Any questions or concerns should be addressed to the Town GIS Analyst.



Town of Bedford

Former Rail Corridor Right of Way

16B Railroad Avenue
Town of Bedford
Elm Brook Conservation Area

Minuteman Bikeway Extension - Land Acquisition

Map 8

Map by Bedford Public Works
June 2022

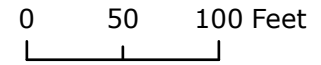

Proposed Acquisition
with area in square feet

- ## Proposed Town Property
- ## Permanent Easement
- ## Temporary Easement
- Proposed Paved Trail

The information displayed on this or any other map produced by the Town of Bedford is for reference purposes only. The Town of Bedford does not guarantee the accuracy of the data. Users are responsible for determining the suitability for their own individual needs.

All information is from the Town of Bedford's Geographic Information System (GIS) database. Any questions or concerns should be addressed to the Town GIS Analyst.

